

FROM THE PRESIDENT

This year has gone by so quickly. It doesn't seem possible that it was one year ago that I assumed the presidency of the Essex Community Historical Society.

So much has been accomplished this past year---the finish of the restoration of the inside of the building, the continuation of the cataloguing of our inventory, the addition of new inventory, the manning of the museum during the summer months, just to name a few.

None of this could have been accomplished without the support of the officers and board members who gave so generously of their time. It has been a pleasure to have worked with them and I am most grateful to them.

Much still has to be done, particularly to parts of the outside of the building, especially the front doors. I know the new officers and board members will continue their efforts to improve our building and add to our inventory.

I would like to thank the Town of Essex and the Village of Essex Junction for their help and support, without which our task would be much more difficult.

Please come to our Third Annual Meeting and help us celebrate.

Harry Landon
President

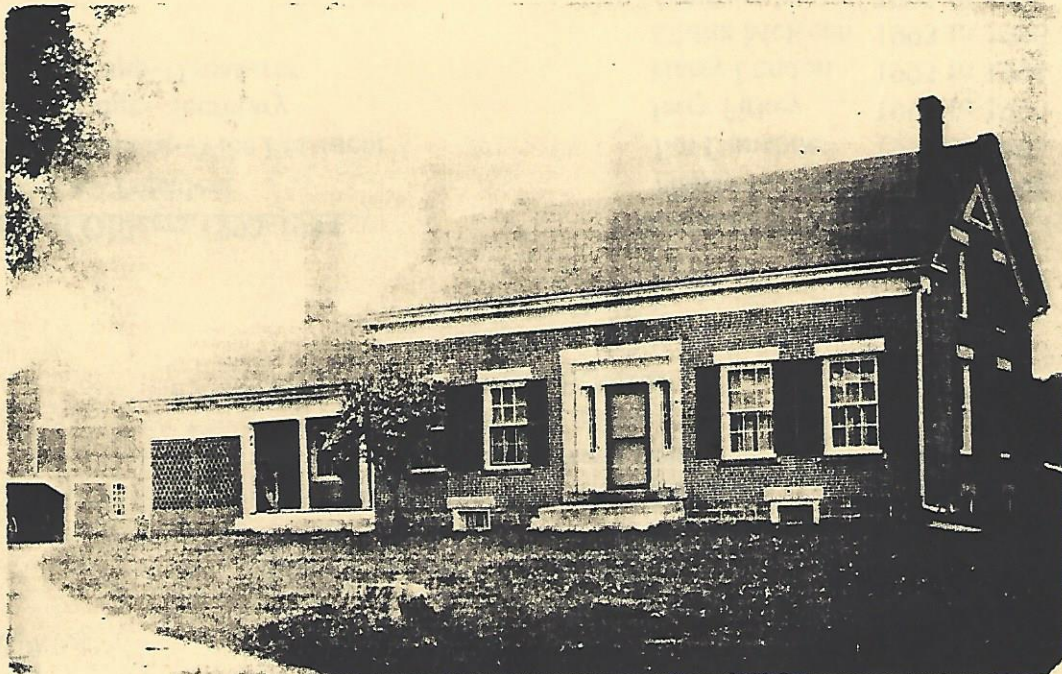

Miss Lena Brayton spent the summer of 1911 in this house visiting her friend Mert. We don't know where the house is, do you?

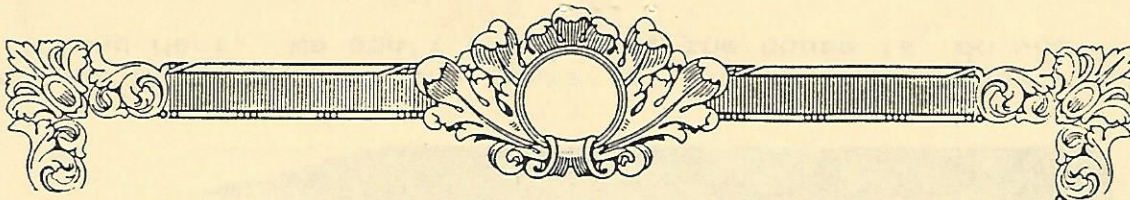

NOMINATING COMMITTEE REPORT

COMMITTEE MEMBERS:

Carole Ann Greig
Harry Landon
Dee Scheidel
Betty Tucker
Sally Wright

Slate of Officers 1993-1994

Jerry Fox--President
Faye Soderberg--Vice President
Kathy Dodge--Secretary
George Clapp--Treasurer

Board of Directors

Nancy Bartlett	1993 to 1996
Jim Donahue	1992 to 1995
Jerry Firkey	1993 to 1996
Harry Landon	1993 to 1994
Gloria McKeen	1993 to 1996
Jon Pringle	1993 to 1996
Alicia Shanks	1993 to 1996
Tom Taylor	1993 to 1996
Mary Tewarson	1993 to 1996
Betty Tucker	1992 to 1995
Tommy Whitcomb	1993 to 1996

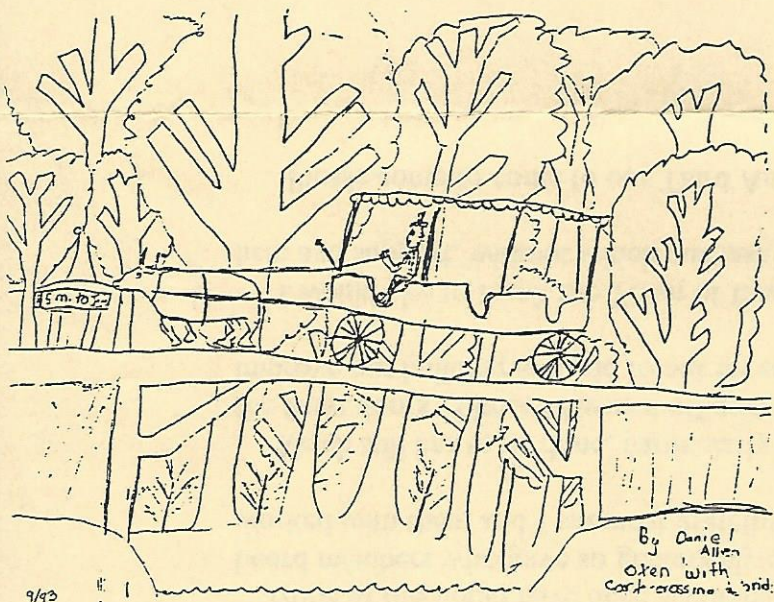

CONGRATULATIONS

to the **Essex Junction Fire Department**
for 100 years of service to their community.

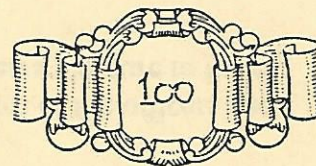

RECENT ACQUISITIONS:

- Assorted papers from **Roscoe's Printing House** in Essex Junction
- 1920 Photograph of the **Champlain Valley Exposition** in Essex Center (Towers Rd.)
- 1896 Photograph of the **Essex Classical Institute** graduating class
- Milk bottles from **Ethan Allen Creamery** in Essex Center

ESSEX COMMUNITY HISTORICAL SOCIETY

Third Annual Meeting

October 1, 1993 7:30 PM

Memorial Hall

Essex Center Vermont

AGENDA

--Welcome and announcements

-- Times Remembered: Remarks by Harry Landon, President

-- Minutes from second annual Essex Community Historical Society meeting

-- Treasurer's Report: George Ron Clapp

-- Committee Reports:

- Membership: Kathy Dodge
- Buildings and Grounds: Faye Soderberg
- Operations: Betty Tucker
- Collections: Camille Vickers and Jerry Fox

-- Old Business: 1. Official Letter Head

2. Name of newsletter ECHO

3. Fund raising programs

4. Museum Open House

-- New Business: 1. History course being taught

2. New sign on The Green

3. Holiday Open House

4. Renovation of front doors

5. Thank yous

6. Nominating Committee reports

7. Amending the Articles of Association -- Fiscal year
now July 1 to June 30. Change to Oct. 1 to Sept. 30.

8. Next Annual Meeting site, 10/1/94 in the village.

9. Adjournment

PROGRAM & ENTERTAINMENT

The Essex Community Players present a scene from the comedy

"A Thousand Clowns" by Herb Gardner

Directed by Lois Braun

REFRESHMENTS

M/M DAVID CLOUGH
42 BRIGHAM HILL RD.
ESSEX JCT., VT 05452



ESSEX COMMUNITY HISTORICAL SOCIETY

First Annual Meeting

October 1, 1991

Essex Elementary School

Essex Center Vermont

Second Annual Meeting

October 1, 1992

First Congregational Church

Essex Junction Vermont

WARNING!

Third Annual Meeting

October 1, 1993

Memorial Hall

Essex Center Vermont

Refreshments by Nancy Bartlett